

# Land Registry Compliant Map

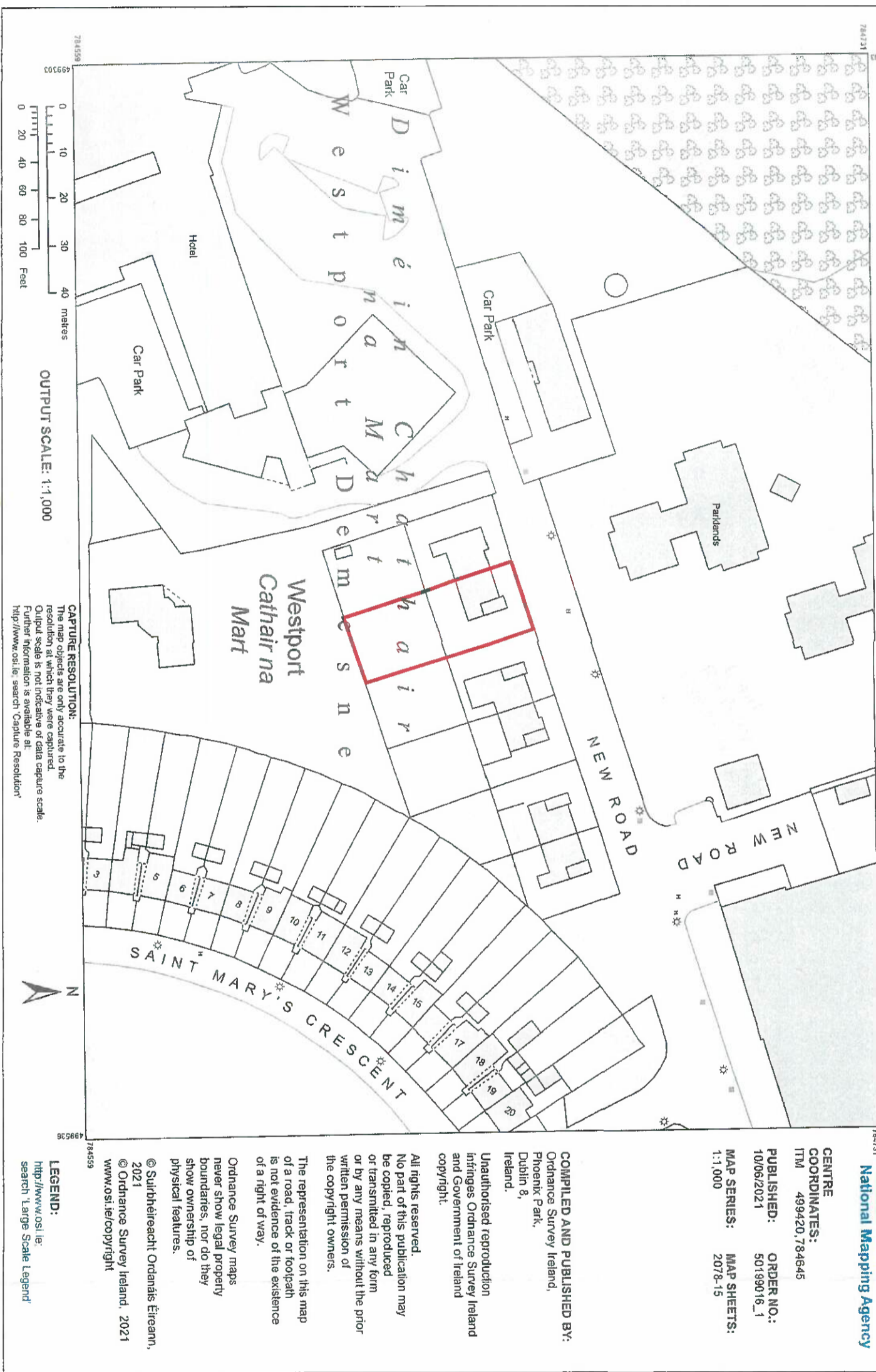

**CAPTURE RESOLUTION:**  
The map objects are only accurate to the resolution at which they were captured. Output scale is not indicative of data capture scale. Further information is available at: <http://www.osi.ie/search/CaptureResolution>



**COMPILED AND PUBLISHED BY:**  
Ordnance Survey Ireland,  
Phoenix Park,  
Dublin 8,  
Ireland.

Unauthorised reproduction  
infringes Ordnance Survey Ireland  
and Government of Ireland  
copyright.

All rights reserved.  
No part of this publication may  
be copied, reproduced  
or transmitted in any form  
or by any means without the prior  
written permission of  
the copyright owners.

The representation on this map  
of a road, track or footpath  
is not evidence of the existence  
of a right of way.

Ordnance Survey maps  
never show legal property  
boundaries, nor do they  
show ownership of  
physical features.

© Suirbhreacht Ordánais Éireann,  
2021  
© Ordnance Survey Ireland, 2021  
[www.osi.ie/copyright](http://www.osi.ie/copyright)

**LEGEND:**  
<http://www.osi.ie>  
search 'Large Scale Legend'

**CENTRE COORDINATES:**  
ITM 499420,784645

**PUBLISHED:** 10/06/2021

**MAP SERIES:** 1:1,000

**ORDER NO.:** 50199016\_1

**MAP SHEETS:** 2078-15

**Notes:**  
This drawing, the design and contents contained herein are the copyright of Grady O'Carroll Architects. Figures, metric dimensions only should be taken off this drawing. Imperial dimensions, if any, contained on this drawing are given for illustration purposes only.  
This drawing is to be used only for the purposes of construction purposes and no implied or expressed warranty is given as to the suitability for construction purposes unless the drawing is stated to be for construction purposes.  
Users of this drawing, must visit the site and are responsible for taking and checking that all dimensions and levels that relate to the work.  
Where working drawings contain discrepancies in relation to other relevant drawings, the drawings shall prevail. Those who shall issue written instruction as to which information is to be followed and until such Architects instruction has been issued any work carried out on foot of the drawings shall be at the user's risk.  
This drawing is not to be used for any other purpose without the written consent of Grady O'Carroll Architects.  
Whether to Irish (SI), British (BS) or otherwise, or codes of practice (CP) shall be deemed to refer to the relevant standard or code current at the date of issue of the drawing not withstanding any reference to the contrary or to any earlier standard.

GRADY O'CARROLL ARCHITECTS  
3 CUL DEAN ALTRAMOUNT ST  
WESTPORT  
CO MAYO  
T: 09828502 F: 09828322

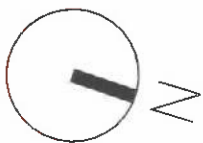

**AN BORD PLEANÁLA**

LTR DATED 29 DEC 2022 FROM

LDG- 3154838

ABP-

SITE BOUNDARY OUTLINED IN RED

TOTAL SITE AREA: 594m<sup>2</sup> / 0.05 Ha

OS LICENSE NUMBER - AR 0023317



**GRADY ARCHITECTS**

3 Ould Green, Altramount Street, Westport, Co. Mayo

T: 098 28502 F: 098 28322

[info@gradyarchitects.ie](mailto:info@gradyarchitects.ie) [www.gradyarchitects.ie](http://www.gradyarchitects.ie)

Rev.	Date	Revised	Drawn	Checked

Client Name:	JAMES NCUD
Drawn:	MC
Check:	MC
Scale:	1:1000 @ A3
Job Title:	ENTRANCE @ 5 NEW ROAD, THE DEMESNE, WESTPORT, CO MAYO
Drawing Title:	SITE LOCATION MAP

File No:	81-N-22
Drawing No:	PL(090)01
Rev:	

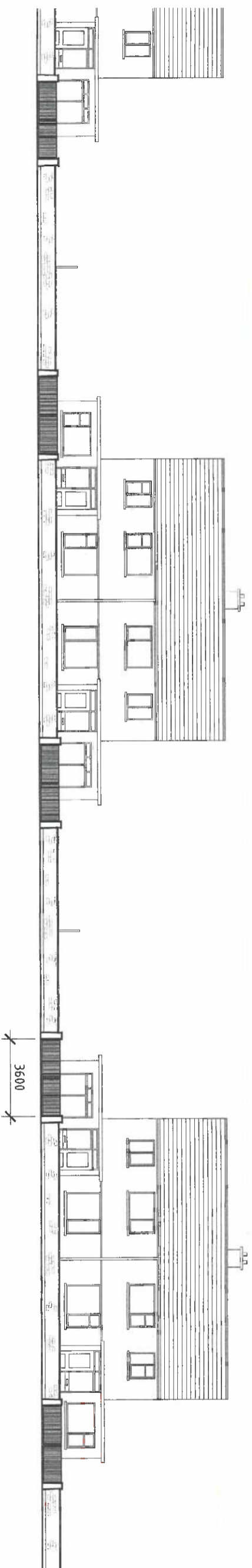

HOUSE NO. 5 NEW ROAD  
ORIGINAL ENTRANCE

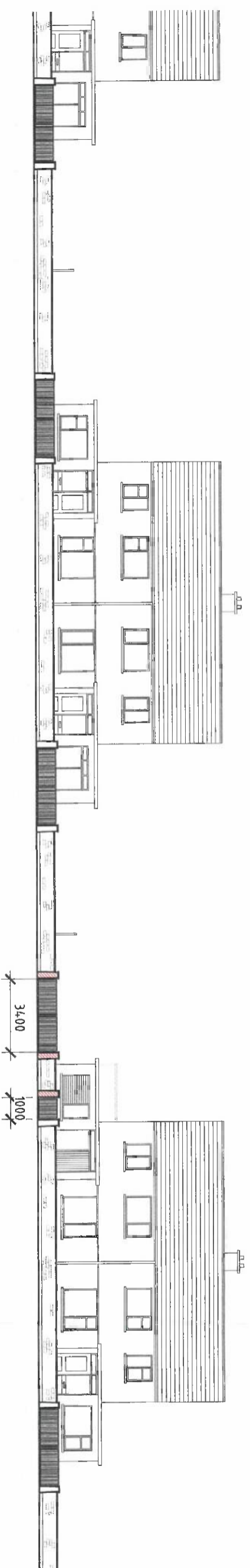

HOUSE NO. 5 NEW ROAD  
EXISTING/ALTERED ENTRANCE  
CURRENT PILLARS  
SHOWN RED

1:10185  
This drawing, the design and contents contained herein are the copyright of Grady Cair Architects.  
Do not scale off this drawing. Figure and metric dimensions only should be taken from this drawing. Special dimensions, if any, are indicated on the drawing and given by illustration purposes only.  
This drawing is to be relied upon only for the purposes for which it was prepared. This drawing is not to be relied upon for construction purposes and no implied or expressed warranty is given for the use or suitability for any other purpose unless the drawing is related to be for construction purposes.  
All Contractors, whether main or subcontractors, must visit the site and are responsible for taking and checking any dimensions and levels and that relate to the work.  
Where working drawing contains discrepancies in relation to other relevant documents, such discrepancies shall be brought to the attention of the Architects who shall issue written instruction as to which drawing is to prevail.  
References to codes of practice (COP) shall always be codes of practice (COP) whether to Irish (SI), British (BS) or otherwise.  
References to National Standards, British Standards or otherwise shall be the standard or code current at the date of issue of the drawing and notwithstanding any reference to the contrary or to any earlier standard.

GRADY CAIR ARCHITECTS  
3 OLLI DEAN, ALZAMONIN ST  
WESTPORT  
CO MAYO  
T: 098228902 F: 098228932

**AN BORD PLEANÁLA**  
29 DEC 2022  
LTR DATED \_\_\_\_\_ FROM \_\_\_\_\_  
LDG. \_\_\_\_\_  
ABP. \_\_\_\_\_ 2154838



GRADY

ARCHITECTS

3 Ollí Dean, Alzamonin Street, Westport, Co. Mayo

T: 098 28902

F: 098 28932

E: info@gradycairarchitects.ie

www.gradycairarchitects.ie

Rev.	Date	By	Check	Remarks

Date: NOV 2022	CLIENT NAME:	JAMES NOUD
Drawn: MC	JOB TITLE:	ENTRANCE TO HOUSE @ 5 NEW ROAD, THE DEMESNE, WESTPORT
Checked:	Scale:	1:200 @ A3
Approved:	DRAWING TITLE:	ORIGINAL + EXISTING ELEVATIONS

File No:	81-N-22
Drawing No:	PL(210)01
Rev:	

ORIGINAL + EXISTING ENTRANCE PHOTOS NTS @A3

5 NEWS ROAD, THE DEMESNE, WESTPORT



PHOTO OF ORIGINAL ENTRANCE



PHOTO OF EXISTING ENTRANCE

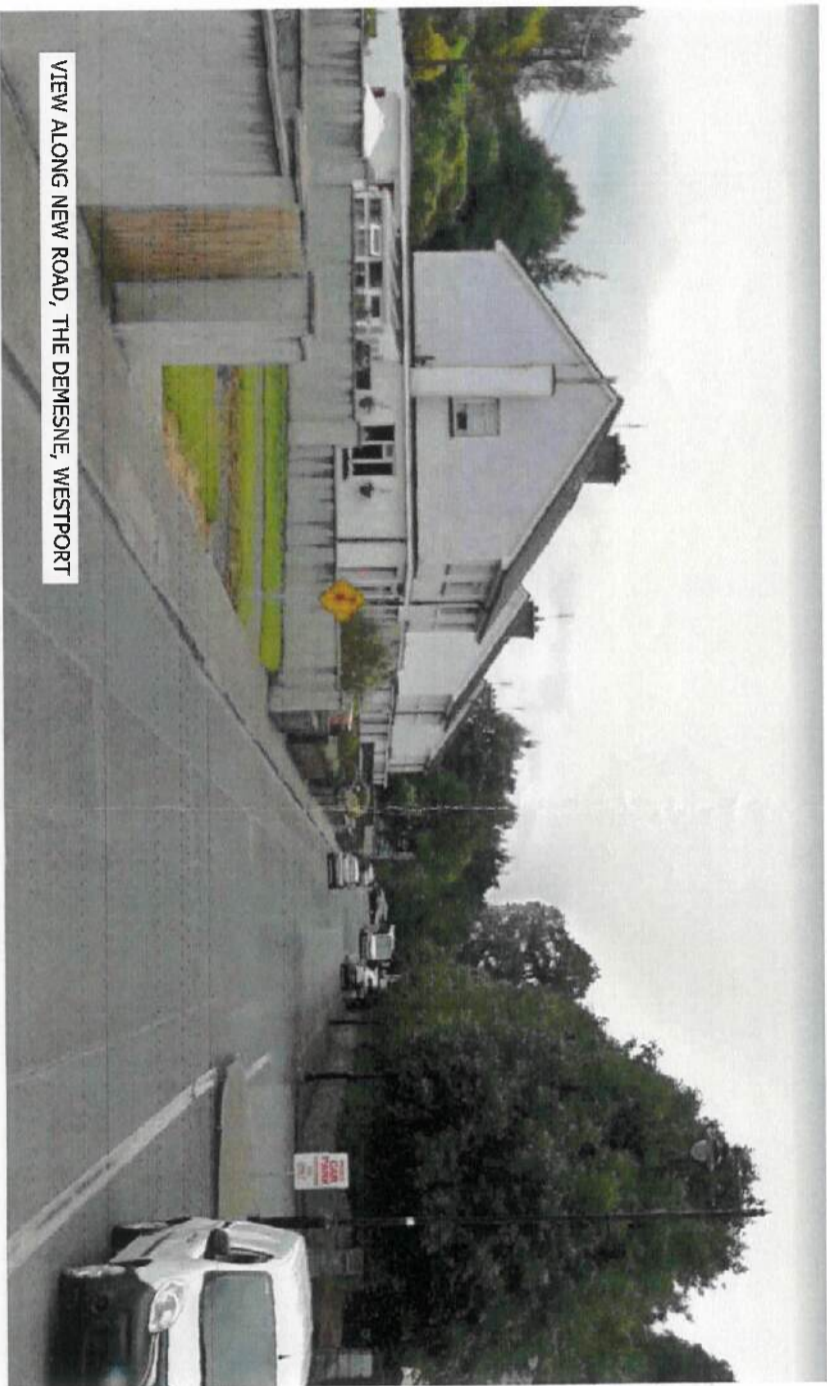

VIEW ALONG NEW ROAD, THE DEMESNE, WESTPORT

**Notes:**  
This drawing, the design and contents contained herein are the copyright of Grady Carr Architects. No part of this drawing, figured or not, shall be reproduced, stored in a retrieval system, or transmitted in any form or by any means, electronic, mechanical, photocopying, recording, or by any information storage and retrieval system, without the prior written permission of Grady Carr Architects. This drawing is to be used only for the purposes for which it was prepared. The drawing is not to be used for any other purpose, and no express or implied warranty is given as to the suitability for construction purposes unless the drawing is stated to be for construction purposes. All Contractors, whether prior or subsequent to the date of issue, shall be responsible for making and checking any and all dimensions and levels that relate to the work. Where working drawing contains discrepancies in relation to other relevant documents, such discrepancies shall be resolved in favour of the drawings. It is the responsibility of the Contractor who shall issue written instruction as to which information is to be followed and until such Architect instruction has been issued any work carried out on foot of the discrepancies shall be unauthorised. Reference to the S.I. Standards, British Standards, or codes of practice (COP) shall be deemed to refer to the relevant standard or code current at the date of issue of the drawing not withstanding any reference to the contrary or to any earlier draft.

GRADY CARR ARCHITECTS  
3 CULL DEAN, ALTMOUNT ST  
WESTPORT  
CO MAYO  
T: 09826902; F: 09826932

**AN BORD PLEANÁLA**  
LTR DATED 29 DEC 2022 FROM  
LDG- 3151438  
ABP-

		<b>GRADY ARCHITECTS</b>		3 Cull Dean, Altmount Street, Westport, Co. Mayo		T: 098 26902		F: 098 26932		E: info@gradyarchitects.ie		www.gradyarchitects.ie		
Rev.	Date	Remarks	Drawn	Checked	Approved	Scale	Client Name	Job Title	Drawing No.	Rev.				
							NTS @ A3	ENTRANCE TO HOUSE @ 5 NEW ROAD, THE DEMESNE, WESTPORT	81-N-N-22		PL(210)02			
Drawing Status:							Client Name:	JAMES NOOD	Job Title:	ENTRANCE TO HOUSE @ 5 NEW ROAD, THE DEMESNE, WESTPORT	Drawing No.:	81-N-N-22	Rev.:	

REFERENCE PHOTOS OF PEDESTRIAN & VEHICULAR GATES NTS @A3

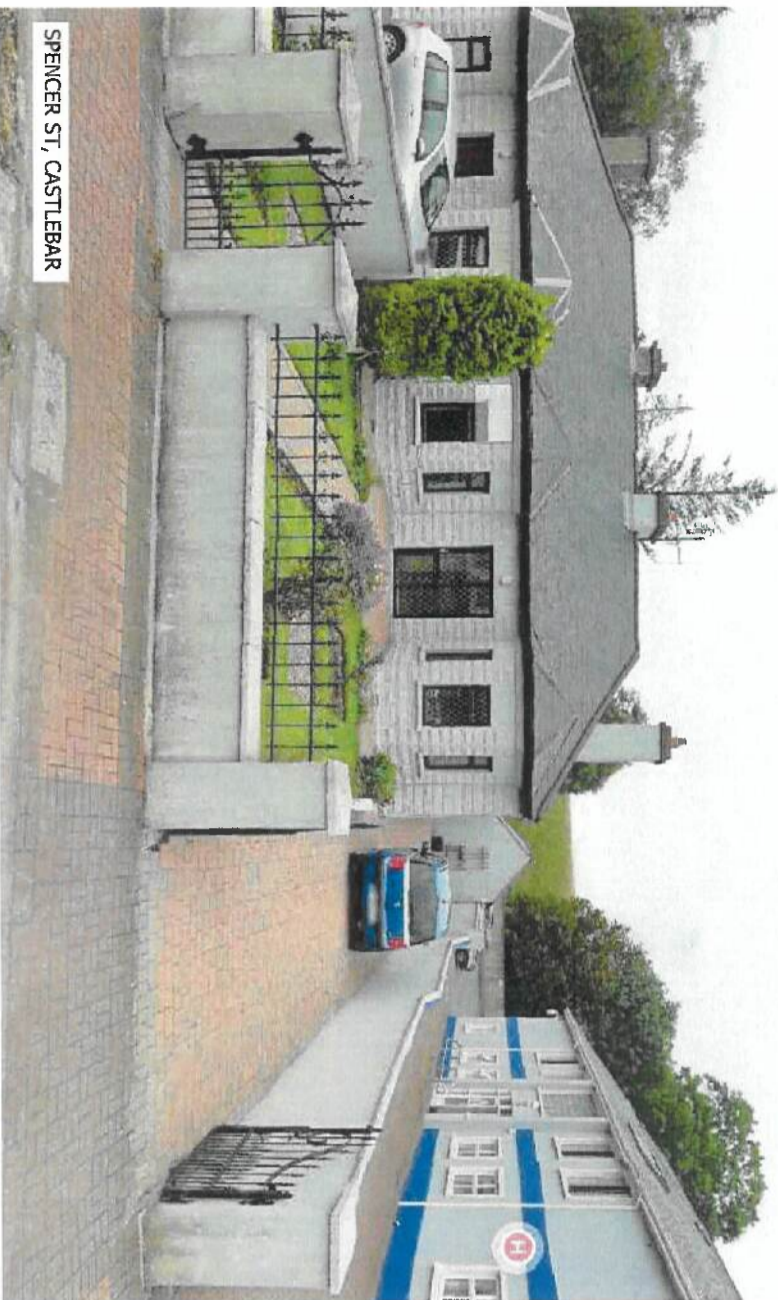

SPENCER ST, CASTLEBAR



N60, CASTLEBAR



UPPER QUAY, WESTPORT



BÓTHAR ÉINDE, SHANTALLA, GALWAY

5 NEWS ROAD, THE DEMESNE, WESTPORT

Notes:

The drawing, the design and contents contained herein are the copyright of Grady Carr Architects. All dimensions should be taken off this drawing. Imperial dimensions, if any, contained on this drawing are given for illustration purposes only. This drawing is to be relied upon only for the purposes for which it was prepared. Grady Carr Architects does not accept any construction purposes and no implied or expressed warranty is given as to the suitability for construction purposes unless the drawing is stated to be for construction purposes. All contractors, whether main or subcontractors, shall be responsible and are responsible for taking and checking any and all dimensions and levels that relate to the work. Where working drawing contains discrepancies in relation to other relevant drawings, the contractor shall be held liable to the architect who shall issue written instruction as to which information is to be followed and until such Architects instruction has been issued any work carried out on foot of the drawings shall be unauthorised. Where a discrepancy exists between the drawings, whether in Irish (IS), British (BS) or otherwise, or codes of practice (CP) shall be deemed to refer to the relevant standard or code current at the date of issue of the drawing not withstanding and reference to the contrary or to any earlier standard.

GRADY CARR ARCHITECTS  
3 CUL DEAN ALTYMOUNT ST  
WESTPORT  
CO MAYO  
T: 09828502 F: 09828392

AN BORD PLEANÁLA

29 DEC 2022

LTR DATED FROM

LDG- 354838

ABP-



**GRADY ARCHITECTS**  
3 Cul Dean, Altymount Street, Westport, Co Mayo  
T: 098 28002 F: 098 28002  
Email: info@gradcarr.ie  
www.gradcarr.ie

Rev.	Date	Remarks	Drawn	Checked

Date:	NOV 2022	Client Name:	JAMES NOLAN
Drawn:	MC	Job Title:	ENTRANCE TO HOUSE @ 5 NEW ROAD, THE DEMESNE, WESTPORT
Approved:		Scale:	
Scale:		Drawing Title:	Reference photos of pedestrian & vehicular gates

File No:	81-N-22
Drawing No.:	PL(210)03
Rev.:	

ORIGINAL SITE LAYOUT PLAN

STANDARD PASSENGER CAR PROTRUDING ONTO FOOTPATH IF PARKED IN DRIVEWAY

ORIGINAL ENTRANCE

CURRENT PILLARS SHOWN RED

3600

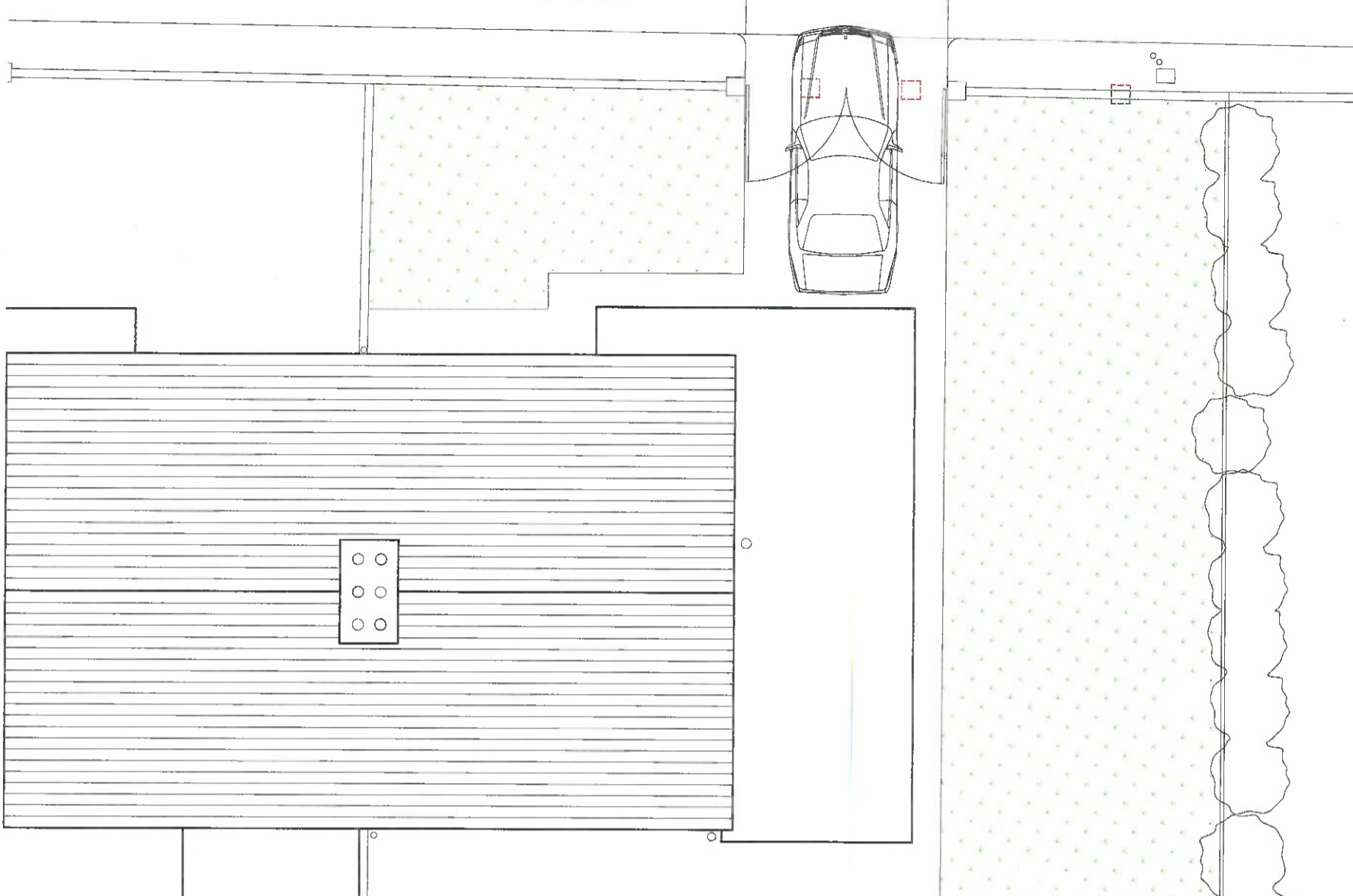

**Notes:**  
 This drawing, the design and contents contained herein are the copyright of Grady Architects.  
 Do not scale off this drawing. Figured metric dimensions only should be taken off this drawing. Imperial dimensions, if any, contained on this drawing are given for illustration purposes only.  
 This drawing is to be relied upon only for the purposes for which it was prepared. This drawing is not to be relied upon for construction purposes and no implied or expressed warranty is given as to the suitability for construction purposes unless the drawing is stated to be for construction purposes.  
 All Contractors, whether main or subcontractors, must visit the site and are responsible for taking and checking any and all dimensions and levels that relate to the work.  
 Where working drawing contains discrepancies in relation to other relevant documents, such discrepancies shall be brought to the attention of the Architects who shall issue written instruction as to which information is to be followed and until such Architects instruction has been issued any work carried out on foot of the discrepancies shall be unauthorised.  
 References to National Standards, whether to Irish (IS), British (BS) or otherwise, or codes of practice (CP) shall be deemed to refer to the relevant standard or code current at the date of issue of the drawing not withstanding any reference to the contrary or to any earlier standard.

GRADY ARCHITECTS  
 3 CUL DEAN ALTAMOUNT ST  
 WESTPORT  
 CO MAYO  
 T: 09828602 F: 09828932



EXISTING SITE LAYOUT PLAN

PEDESTRIAN ENTRANCE

ALTERED VEHICULAR ENTRANCE

1000

3400

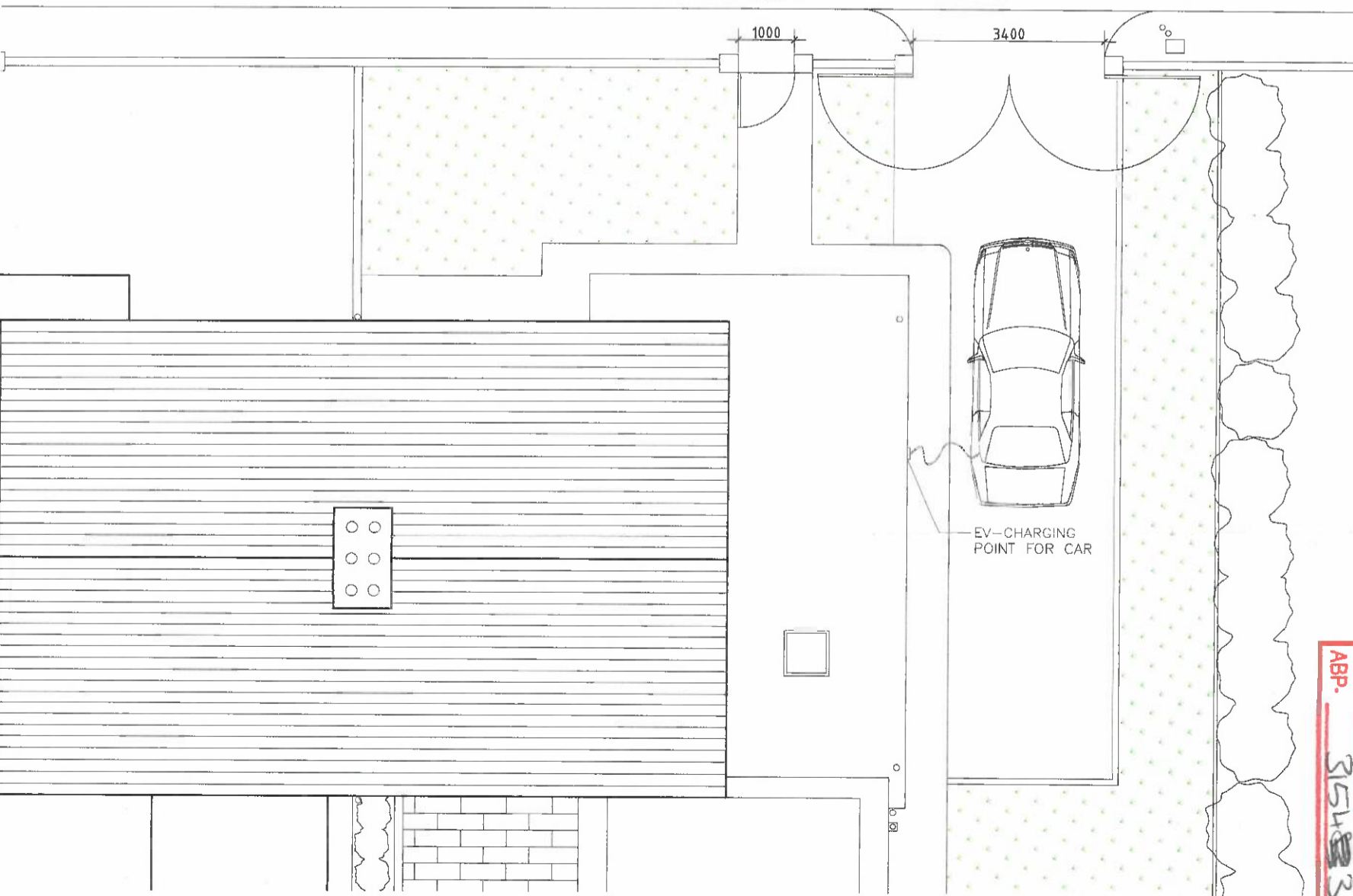

**AN BORD PLEANALA**

LTR DATED 29 DEC 2022 FROM

LDG- 3154838

ABP- 3154838

File # 81-N-22

Drawing No. (910)01